McNeil Road Ocilla GA – Irwin County Recreation FB Area

401 Victory Dr N, Tifton, G

https://www.google.com/maps/dir/401+Victory+Dr+N,+Tifton,+GA+31794/31.6192671,-83.253515/@31.6161667,-83.2535342,1300m/data=!3m1!1e3!4m8!4m7!1m5!1m1!1s0x88ee01e4aaac2b89:0x171

Apps | Getting Started | Association County ... | Crisp County Recrea... | Home | http--www.walb.co... | Login - Rec1 | Login | New International V... | Suggested Sites | TiftCounty | Web Slice Gallery | WTIF Hometown C...

**Driving directions**

via US-319 N — 31 min

28 min without traffic · Show traffic — 22.2 miles

**401 Victory Dr N**
Tifton, GA 31794

- Head southwest on Victory Dr N toward W 4th St — 0.1 mi
- Turn left onto 2nd St W — 1.3 mi
- Slight left onto US-319 N/US-82 E — 0.8 mi
- Turn left onto US-319 N — 18.1 mi
- Turn left onto N Irwin Ave — 0.7 mi
- Continue onto US-129 N/US-319 N/N Irvin Ave
  Continue to follow US-129 N/US-319 N — 1.0 mi
- Turn left onto McNeil Rd — 0.2 mi

**McNeil Rd**
Ocilla, GA 31774
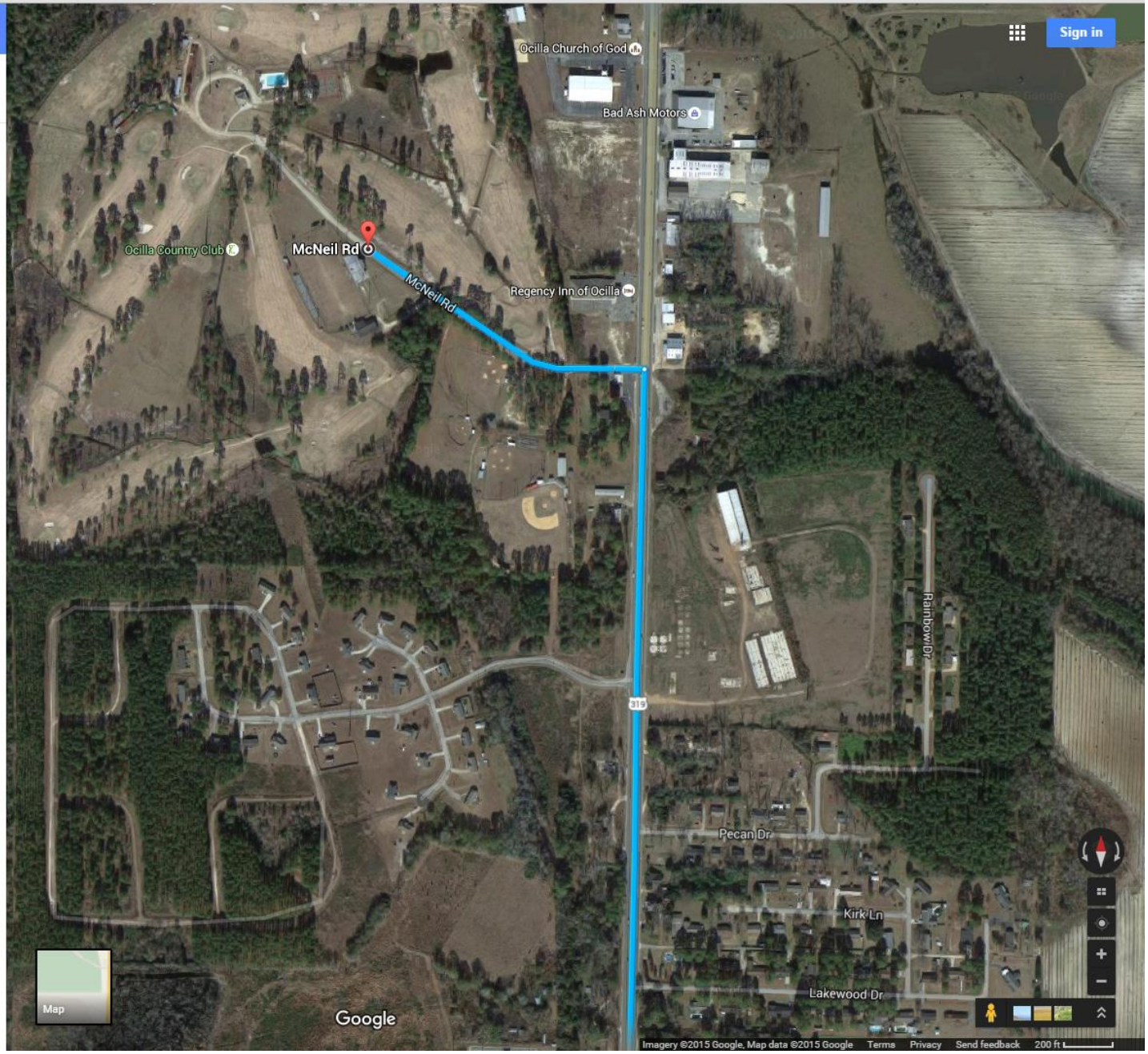
These directions are for planning purposes only. You may find that construction projects, traffic, weather, or other events may cause conditions to differ from the map results, and you should plan your route accordingly. You must obey all signs or notices regarding your route.